A F R A

VERTISER GOOFEY GADGET COMPANY WRITER POTTS BOYLER

OGRAM TITLE "GEE, PAW, WHAT'LL WE DO NOW ?" OK

HICAGO OUTLET DEEP PURPLE NETWORK

- QUARTER TO TWELVE (NOVEMBER 29, 1940 (FRIDAY
TIME DATE DAY

RODUCTION ANNE HOWE YETT

NNOUNCER WATT A. YELLER

NGINEER DYLE TURNER

EMARKS

'S GET THIS OVER WITH

T OF CHARACTERS

PAW

MAW

EB

EB

LALLY

UND:

HOOT THE WORKS

APPEARS

TIC EPISODE

AFRA ANTICS

1 9 4 0

"But Officer, I'm Murray Forbes, THE RADIO ACTOR!"

Announcing

doney's

"Just Delicious Food"

On August 12, 1940—1542 E. 53rd Street
On October 31, 1940—107 S. LaSalle Street
On December 14, 1940—Merchandise Mart

We are happy to have this opportunity of expressing our appreciation for your generous patronage. Your whole-hearted acceptance of the menu and service in our Daisy Donut and Sandwich Shop on the Second floor of the Merchandise Mart has helped to make possible this chain with a new name and larger menu.

MERCHANDISE MART (2 shops)

1542 East 53rd Street 107-9 South LaSalle Street

N T I C S

THE

AMERICAN FEDERATION OF RADIO ARTISTS

CHICAGO LOCAL

Presents The Third Annual

AFRA ANTICS

FRIDAY, NOV. 29th

1940

SHERMAN HOTEL

CHICAGO

3/20/96
9.20

Tuxedo

Modern drape jacket individually styled by Finchley to meet the desires of smartly dressed gentlemen. Galloon braid and English pleats on trousers, Finchley character and correctness. . . . Complete range of sizes. . . . Midnight blue.

$35

FULL DRESS SAME PRICE
OTHER FINCHLEY TUXEDOS FROM $50
FULL DRESS FROM $65

Finchley

19 East Jackson Boulevard, Chicago • 564 Fifth Avenue, New York

NATIONAL OFFICERS 1940-1941

LAWRENCE TIBBETT
National President of AFRA—1940-1941
National President American
Guild of Musical Artists

EDWARD ARNOLD
1st Vice-President of AFRA—1940-1941
National President of Screen Actors Guild

BERT LYTELL
National President of Equity

MARGARET SPEAKS
2nd Vice-President of AFRA—1940-1941

A F R A A

THE

A·T·E JOURNAL

AND THE

CHICAGO CHAPTER

OF

A·T·E

OF

N·B·C

NATIONAL OFFICERS 1940-1941

EMILY HOLT
Executive Secretary

GEORGE HELLER
Treasurer

CHICAGO LOCAL OFFICERS

VIRGINIA PAYNE
President

RAYMOND JONES
Executive Secretary

GREETINGS TO THAT DEMON SALESMAN, PHIL LORD, AND TO ALL MEMBERS OF THE CHICAGO AFRA LOCAL

FIBBER McGEE and MOLLY
Marian and Jim Jordan

DON QUINN
Writer

BILL THOMPSON
"Old Timer"
"Nick Depopolous"
"Horatio K. Boomer"

HAROLD PEARY
"Gildersleeve"

ISABEL RANDOLPH
"Mrs. Uppington"

BILLY MILLS
And His Orchestra

Fifth Year for Makers of Johnson's Wax

G R E E T I N G S

FROM OFFICERS AND BOARD OF DIRECTORS OF THE CHICAGO LOCAL 1940 - AFRA - 1941

For the third year it is our pleasure to welcome you again to the AFRA ANTICS. All of us—actors, singers, announcers and sound effects men—appreciate this annual opportunity to meet our friends, the radio listeners.

This evening is yours, and all the radio artists are here to see that you enjoy yourself.

Ride the crest of the air waves with us, for tonight we broadcast good fellowship!

VIRGINIA PAYNE, President

NORMAN BARRY, 1st Vice-President

DANIEL SUTTER, 2nd Vice-President

AL HALUS, 3rd Vice-President

FRED HOWARD, Recording Secretary

PHILIP LORD, Treasurer

RAYMOND JONES, Executive Secretary

SPENCER ALLEN • FRAN ALLISON • BILL BOUCHEY • FINNEY BRIGGS
BOB BROWN • LEO CURLEY • BURTON DOLE • JONATHON HOLE
HENRY HUNTER • F. MacCORMACK • JUNE MEREDITH • PAUL NETTINGA
DICK POST • CHARLES SEARS • SAM THOMPSON • LOUIS WAREHAM

BEST WISHES TO AFRA

BEST WISHES TO AFRA

BEST WISHES TO AFRA

PROFESSIONAL
MUSIC MEN
INC.

BEST WISHES TO AFRA

BEST WISHES TO AFRA

P R O G R A M

★

MASTERS OF CEREMONIES

MARVIN MUELLER

and

"CHICAGO'S OWN WILLIE SHORE"

MISS LILLIAN GISH
(Life With Father)

ELLIOTT NUGENT
(The Male Animal)

CAST OF "MEET THE PEOPLE" COMPANY

Jack Guilbert	The Movie Fan
Eddie Johnson, Jack Albertson	The Same Old South
Dorothy Roberts, Ted Arkin	Dancers
Bernice Parks	La Chiquita
Elizabeth Talbot-Martin	Impersonations
Patricia Brilhante, Jack Boyle, Peggy Ryan	Fancy Footwork

PAT O'MALLEY

WILLIAMS BROS.

"FROM THE SAWDUST RING"
Karl Marx — and — Ginger Gilard

"THE MARX BROS" ? ? ?
Al Halus and Frank Behrens

Miss Lillian Gish appears through courtesy of Oscar Serlin. Mr. Elliott Nugent appears through courtesy of Herman Shumlin. Miss Roberts, Miss Parks, Miss Martin, Miss Ryan, Miss Brilhante and Mr. Guilbert, Mr Johnson, Mr. Albertson, Mr. Arkin, Mr. Boyle appear through courtesy of the Hollywood Theatre Alliance and the management of the Grand Opera House. Willie Shore appears through courtesy of the Hi-Hat Club.

ENTERTAINMENT COMMITTEE FOR THE AFRA ANTICS
Leo Curley, Jonathan Hole, Joan Winters, Charles Egelston, Burton Dole

STAGE MANAGERS
Wallie Seitz — and — Bill Waterman

(THE AFRA ANTICS OF 1940 HAS MET ALL THE REQUIREMENTS OF THE THEATRE AUTHORITY)

GEORGE NELIDOFF
portrait photographers

Tel.: WHItehall 5018 Nelidoff Photography 721 North Michigan Ave.

Compliments
of

Mort Cooper
MEN'S WEAR OF DISTINCTION

161 N. STATE ST.

Greetings to all our
AFRA FRIENDS
and best wishes for
another
Grand Party

•

GENE GOLDTHORPE

•

HOLLAND & COSTIGANE
JEWELERS

445 — 55 E. WASHINGTON ST.

GRATEFUL ACKNOWLEDGEMENT

To the Chairmen and members of all committees, who have willingly devoted their time and labor to insure the success of our "AFRA ANTICS" of 1940.

To all AFRA members who have been generous enough to make personal appearances in an aid to publicity and whose names could not be added to those on this page due to a dead-line with the printer—

In the name of AFRA—THANK YOU! If any names have been omitted, please credit it to human frailty and bear in mind that "To err is human, to forgive divine."

PHILIP LORD, Chairman,
"AFRA ANTICS" 1940

COMMITTEES

FINANCE AND CONSULTATION

Virginia Payne, Chairman
Raymond Jones
Al Halus
June Meredith
Sam Thompson

PROGRAM

Finney Briggs, Chairman
Tom Post
Verne Hanson
Olan Soule
Al Halus
Ginger Jones
Art Herns
Win Stracke
Fran Allison
Reese Taylor
Ed Prentiss
Bloyce Wright
Betty Lou Gerson
Gill Faust
Virginia Payne

TICKETS

Sam Thompson, Chairman
Marge Calvert
Jack Odell
John Gannon
Bob Bailey
Angeline Orr
Nancy Martin
Gail Henshaw
Florence Ravenal
Loretta Poynton
Olan Soule
Marjorie Hannan
Rita Ascot
Janet Logan
Norman Gottschalk
Margaret Hillias
Cornelius Peeples
Marie Agnes Foley
Tom Bashaw

PRESS AND MISCELLANEOUS

Fred Howard, Chairman
Percy Hemus
Ulmer Turner
Sunda Love
Bill Anson
Audrey McGrath
Catherine McCune
Donna Reade
Mento Everitt
Loretta Poynton
Annette Harper
Jess Pugh
Harriette Widmer
Stanley Waxman
Derelle Atkinson

RADIO PUBLICITY

Norman Barry, Chairman
Robert Purcell
Dick Post
Elizabeth Hart
Dick Wells
Spencer Allen
Franklyn MacCormack
Joel Douglass
Al Tiffany
Eddie & Fanny Cavanaugh

ONLY A FEW MINUTES FROM

ALL RADIO STATIONS

RICKETTS

That POPULAR Restaurant

at the Watertower

103 East CHICAGO

KNOWN FOR THAT FAMOUS

TOWER TOWN SANDWICH, WELSH RAREBITS

LITTLE THIN HOT CAKES, OVERSIZE COCKTAILS

Open All Night

CHICAGO

RADIO TALENT

DIRECTORY

LEONARD DUBKIN

PUBLICITY

Room 1809

Merchandise Mart

DELaware 6619

Compliments of

Ralph H. Hamilton, C.L.U.

Insurance and Annuities

One North LaSalle Street

NEWTON L. FAUSEY

Tax Consultant

PHONE: PLAZA 6134

6116 WOODLAWN AVE.

Chicago

COMMITTEES

ENTERTAINMENT

Leo Curley,
Chairman

Jonathan Hole
Joan Winters
Charles Egelston
Burton Dole

STAGE MANAGERS

Walton Seitz
Willard Waterman

EXHIBITION HALL

Rene Gekiere,
Chairman

Dick Good
Billy Lee
Harry Cansdale
Henry Saxe
Dick Earle
Geoffrey Whalen
Constance Crowder
Viola Berwick
Beulah Brandon
Henry Hunter

CONCESSION CUSTODIANS

Bob Hardaway,
Chairman

Hugh Rowlands
Ray Suber
Merrill Fugit
Mike Eisenmenger
Robert Opper
Bill Rose
Robert Cline
Russ Raycroft
Earl George
Lou Terkel
Le Roy Ollinger
Joe Anthony

SOCIAL CONTACT & RECEPTION

Marie Nelson,
Chairman

Virginia Payne
Harriet Linehan
Joan Winters
Carleton Ka Dell
Reese Taylor
Mary McKinley
Frances Carlon
Betty Winkler
June Travis
Alice Hill
Bret Morrison
Barbara Luddy
Lesley Woods
Betty Lou Gerson
June Meredith
Luise Barclay
Hilda Graham
Bernardiny Flynn
Ruth Bailey
Charles Sears
Hellen Van Tuyl
Olan Soule
Ann Russell
Renee Rodier
Boris Aplon
Audrey McGrath

FLOWERS

Renee Rodier,
Edith Davis,
Co-Chairmen

Rosemary Lambright
Jeanne Washburne
Patricia Dunlap
Norma Jean Ross
Loretta Kingsley
Dorothy Gregory
Patti Willis
Jane Webb
Barbara Fuller
Joan Kay
Elmira Roessler
Alice Gootkin
Sophia McWilliams
Bonnie Kay
Barbara Murphy
Betty Ruth Smith
Betty Arnold
Louise Fitch
Bernardine Flynn
Jayne Gilbert
Peggy Lou Mayer
Marilou Newmayer
Helen Kane
Dale Evans
Jeanne De Lee

DISTRIBUTION

John Larkin,
Chairman

Al Halus
Art Herns
Bob Hardaway
Michael Kingston
Cornelius Peeples
John Hodiak

OFFICE TECHNIQUE

Byron Keath,
Chairman

Fran Harris
Alma Samuels
Helen Kane
John Foster
Dolph Nelson
Tom Post
Barbara Murphy
Susan Armstrong

FLOOR MANAGERS

Paul Nettinga,
Chairman

Lewis Wareham
Michael Romano
Hal Stuart

BAR

John J. Walsh

GEN'L ASSISTANT & OVERSEER AT DOOR

Bob Dyrenforth

FORTUNE TELLING BOOTH

Susan Armstrong

A VOTE OF THANKS

CZECHOSLOVAK ART STUDIO
639 Michigan Boulevard, and

MRS. EDITH DAVIS, for the dolls used on our Program cover designs.

★

EDDIE AND FANNY CAVANAUGH for their generous publicizing of the Afra Antics on their radio programs.

★

AUSTEN FIELD, photographer, for his publicity pictures made to promote our Antics party.

★

NBC, CBS, MBS and WLS, WCFL, WJJD, WAAF—for spot announcements of AFRA ANTICS

★

COVERS designed by ye Program Chairman

COMPLIMENTS OF

THE PIT

875 RUSH STREET

★

FLORENCE AND BILL SIMMONS

BETTY LOU GERSON

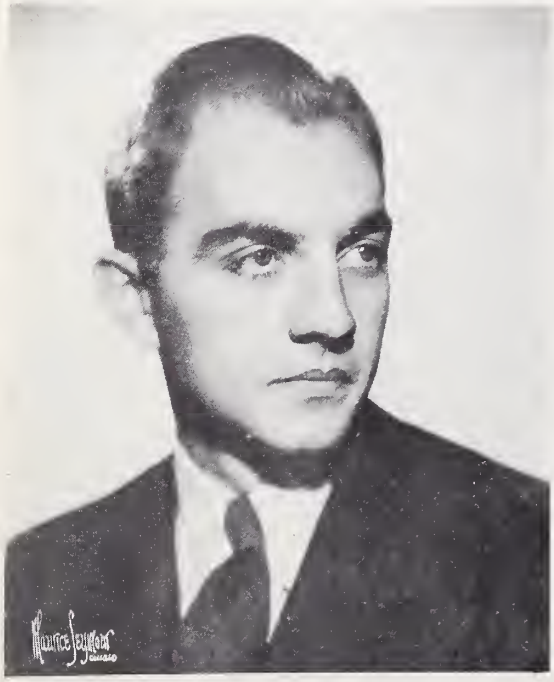

SPENCER ALLEN Your Morning News
Watch WGN and MUTUAL

VERNE HANSEN
Watch WGN and MUTUAL

Best Wishes to Afra

HARPER'S
SPORT SHOP

350 N. MICHIGAN AVE.

Best Wishes
From An
Afra Friend

COMPLIMENTS OF

CHARLES E. MATTHEWS

MERCHANDISE MART DRUG STORE

"A friendly Store"

Thanks For Your Patronage

Ann Foss

Health and Reducing Salon

LINcoln 3099

2776 N. HAMPDEN COURT
2 Blocks West of Lake Shore Drive
CHICAGO, ILLINOIS

Dearborn 9532

MARCEY'S

"Style Without Extravagance"

342 North Michigan

NTICS

LEWIS LA MAR
WGN Good Morning Hour
Keep Fit to Music
Watch WGN and MUTUAL

GUY SAVAGE
Sports • News • Special Events
Watch WGN and MUTUAL

"Now, never forget . . ."
ED ROBERTS

EDDIE CHASE
Originator
"Make Believe Ballroom"

PIERRE ANDRE
"Watch WGN and MUTUAL"

BOB ELSON
Baseball • Football • Hockey
"Watch WGN and MUTUAL"

EDWARD ALLEN, Jr.
One of the voices of
"The Voice of the People"

CHARLES VICTOR

Compliments of

THE WGN
SOUND EFFECTS DEPARTMENT

ROBERT CLINE
CURTIS FRANCE
LLOYD KNIGHT
LE ROY OLLINGER
RUSS RAYCROFT
EARL SCHNER
HAL WOOD

"Watch WGN and MUTUAL"

CLIFF WILLIAMS
Melody Street
"Watch WGN and MUTUAL"

BEST WISHES

FROM

THE GOOKS

VIC, SADE AND RUSH

CECILE ROY
"Kids and Kharacters"

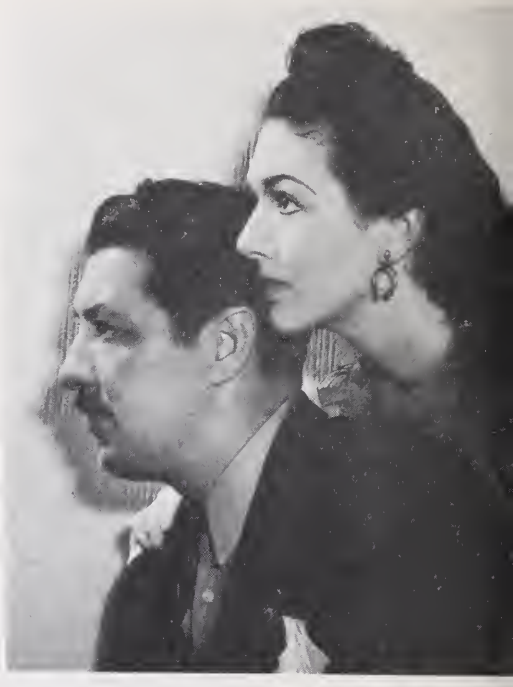

BOB and DORIS BARRON

KARL WEBER

JEANNE WASHBURNE

REESE TAYLOR

Compliments of

Guilbert Gibbons

Compliments of LOU KRUGMAN
"Bargos"—Thunder Over Paradise
"Tony"—Helen Trent

Poetically —
Franklyn MacCormack

VIOLA BERWICK
"Mirandy" in Scattergood Baines

LOUISE FITCH

"This is
CARLTON KaDELL
speaking"

Let's Get Goin'!

PERCY HEMUS

THE OLD WRANGLER

"RUSS AND SALLY THORSON"

ELOISE KUMMER

"Carolyn" in Right to Happiness

"AUNT RITA"
(Rita Ascot)

TIMES FUNNIES
WLS
SUNDAY MORNING

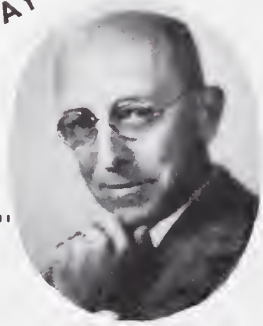

"UNCLE CHARLIE"
(Charles Egelston)

MENTO EVERITT
Arnold Grimm's Daughter—
Houseboat Hannah
Scattergood Baines

JUNE TRAVIS

WHITEY FORD
"Duke of Paducah"
I'm shaking hands with myself
because I'm glad we have AFRA

LAURETTE and RUSS YOUNG

PHILIP LORD
Only Twenty-Five Days to Christmas
Happy Antics—Merry Christmas
A Prosperous New Year

BILL BOUCHEY
John Knickerbocker
of "Knickerbocker Playhouse"

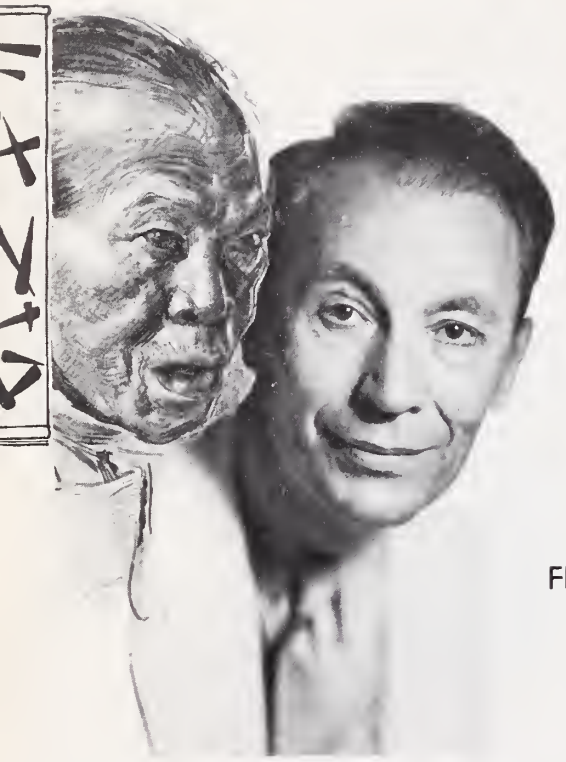

IN
"CAPTAIN
MIDNIGHT"

FINNEY BRIGGS

GRACE LOCKWOOD
"Ma Donavan"

BILL ROSE
"Chuck"—Captain Midnight

JOHN HODIAK
"Lil' Abner"

GREETINGS!

ED PRENTISS

CAPTAIN MIDNIGHT
PAINTED DREAMS
BOB BECKER

BORIS APLON
"Ivan Shark"

IN
"CAPTAIN
MIDNIGHT"

RENE RODIER
"Fury"

A F R A A

ARTHUR KOHL
"DR BOB"—"Bachelor's Children"

PATRICIA DUNLAP
"JANET"—"Bachelor's Children"

MARJORIE HANNAN
"RUTH ANN"—"Bachelor's Children"

MARIE NELSON
"ELLEN"—"Bachelor's Children"

Betty and Ray wish you
all the best as always

BETTY CAINE RAYMOND EDWARD JOHNSON

Compliments of
HENRY BURR

MARY PATTON

CHARLES FLYNN
as Jack Armstrong and
"Michael" in Bachelor's Children

SARAJANE WELLS
as "Betty Fairfield" in Jack Armstrong
"Louise" in Bachelor's Children

DEAR AFRA:—

Sincere best wishes from the lad who plays "Billy Fairfield" at the Jack Armstrong rehearsals and "Frank Behrens" at the Afra meetings.

JOHNNY GANNON

JAMES GOSS
"Uncle Jim Fairfield"
in Jack Armstrong

BEST WISHES
EDWIN H. MORSE

HYMNS OF ALL CHURCHES CHOIR

ELIZABETH HOUSTON
CAROLYN ROSE
FRIEDEL SCHLIPPERT
EDNA THOMPSON

* * *

KENNETH MORROW
JOHN NEHER
PAUL NETTINGA
WIN STRACKE

JOE EMERSON

LESTER DAMON

DOROTHY FRANCIS

Greetings

VIVIAN FRIDELL

"Mary Noble"—Backstage Wife

Best Wishes

JUNE MEREDITH

HELLO AGAIN

from

RAY AND GENE JONES

JESS PUGH
"SCATTERGOOD BAINES"

CATHERINE McCUNE
"Clara"—"Scattergood Baines"

MARY PAXTON
wishing you well from
The Wishing Well

2000

MA PERKINS' SHOW

BROADCASTS

George L. Fogle ☆ Dick Wells

DIRECTOR

ANNOUNCER

Editor Pettingill - EARL GEORGE

Paul Henderson - JONATHAN HOLE

D. Pemberton Toohey - FRED HOWARD

Junior - GEORGE FOGLE JR.

Evey - DORA JOHNSON

Willy - MURRAY FORBES

John - GIL FAUST

Fay - RITA ASCOT

Shuffle - CHARLES EGELSTON

Ma Perkins - VIRGINIA PAYNE

2
8
5
9
1
3
7
4
6
OXYDOL

BOB BAILEY
"Bob"—Painted Dreams

SHIRLEY SADLER
Vocalist—Tony Wons' Scrapbook

With the best of all good wishes
LESLEY WOODS

Best Wishes

LOUIS F. MELCHER

THE HAYLOFT CHORUS

Of The National Barn Dance

KATHLEEN CARNES
PATTI CLAYTON
VIRGINIA SPEAKER
TOM BLANCHARD
LAVELLE CARTER
LES CLUCAS
EARL JOHNSON
LES DOLE
JOHN NEHER
GLEN TAFLINGER
HAROLD TOWNSEND

BILL ANSON

Best Wishes
RUTH PERROTT

LORETTA POYNTON

With Best Wishes

CORNELIA
OSGOOD

BETTY WINKLER

GARRY
MOORE

NTICS

CONSTANCE CROWDER
"Doris Cameron"—Right to Happiness

BRET MORRISON

Compliments of

FOURTEEN WEST ELM APARTMENTS

(A Furnished Apartment Hotel)

14 WEST ELM STREET
WHItehall 5700

"STEPMOTHER"

CHARLES PENMAN

BARBARA FULLER
"Peg"

CORNELIUS J. PEEPLES
"Bud"

JANET LOGAN "Kay Fairchild"

THE BREAKFAST CLUB

"RADIO'S MOST POPULAR SHOW" — RADIO GUIDE. "WHO ARE WE TO QUIBBLE" — BREAKFAST CLUB.

N. B. C.
Blue Network

Mon. Thru Sat.
8-9 C. S. T.

DON McNEILL, M.C.

EVELYN LYNN

THE CADETS

THE ROMEOS

WALTER BLAUFUSS
ORCHESTRA

NANCY MARTIN

THE MORIN SISTERS

ESCORTS AND BETTY

JACK BAKER

THE DINNING SISTERS

THE VAGABONDS

GENE BAKER
Songs of a Dreamer
Knickerbocker Playhouse

ALL THIS AND
GILBERT
TOO

THANKS
FOR
THE
MEMORY
—Hellen Van Tuyl

DON GORDON

HELLO!
—Marie Tolen

Best Wishes From

UNCLE EZRA

and

CECELIA

and all the

Rosedale Folks

Carlton Brickert

Greetings from BUD BARTON Family

FERN PERSONS
"Mrs. Barton"

LES DAMON
"Mr. Barton"

DICK HOLLAND
"Bud Barton"

COMPLIMENTS OF

SHANOFF'S

"JEWELERS TO THE RADIO PROFESSION"

MERCHANDISE MART

C H I C A G O

WORLD BROADCASTING
SYSTEM, INC.

•

Transcription
Headquarters

•

301 East Erie St.
CHICAGO, ILLINOIS

Read H. Wight, Resident Manager

300
Kitchenette
Apartments
200
Hotel Rooms

AT THE EDGE
OF THE
GOLD COAST

Walking distance to the loop and theatrical district and yet far enough away for quiet comfort.
Gymnasium and Hand Ball Court
Free to Our Guests
Modern Grill Open 24 Hours Daily
Visit The Croydon Cocktail Circle
Special weekly or monthly rates

The Croydon

Corner Rush and Ontario Streets
JOHN R. DIGNAN, Mgr., Telephone Delaware 6700

BEST
WISHES
from
ARTHUR PETERSON and NORMA RANSOM

MALCOLM
RICH
MEACHAM

FRAN ALLISON

MARVIN MUELLER
Peter Quill—Wings of Destiny
Ellen Randolph—Quiz Kids

JUDITH ALDEN
"Margherita" in Thunder Over Paradise

DERELLE ATKINSON

PHILIP DAKIN Ellis Smith,
"Mr. Nobody from Nowhere"
in The Guilding Light

THE FOUR VAGABONDS

EXTEND TO AFRA

THEIR BEST WISHES

FOR SUCCESS

"AFRA we gone"

BREAKFAST CLUB
CLUB MATINEE

ROBERT O'NEAL JOHN JORDAN NORVAL TABORN
RAY GRANT, Jr.

CURLEY
BRADLEY

Compliments of
SUNDA LOVE

DALE EVANS

VANCE McCUNE
"Wash" in
TOM MIX

BONITA KAY
"Madge" in Bud Barton

Jogle

STAN HARRIS
"Here's Looking at You"

"Here's That Band Again"
CLAUDE KIRCHNER
"Watch WGN and MUTUAL"

FRANK BEHRENS

LUISE BARCLAY
"Arnold Grimm's Daughter"

JOAN WINTERS
"Sylvia" in Road of Life
"Alice Warner" in Girl Alone

FRED SULLIVAN

and

KATHRYN CARD

Sound Effectionally Yours

NBC
SOUND TECHNICIANS

Leo Curley

Best Wishes to
all my AFRA friends

HENRY SAXE

COMPLIMENTS
OF A FRIEND

BOB JELLISON

Compliments

of

THE MAD MONK

CLARE BAUM

N T I C S

HENRY HUNTER
alias Arthur Jacobson

ANN RUSSELL

WILLARD FARNUM

JOSH HIGGINS
of Finchville

OLAN SOULE
"Sam Ryder"—Bachelor's Children

ALICE HILL
"Alice" in Painted Dreams

ALEXANDER McQUEEN
Nothing But the Truth—WGN
A Brighter World—WBBM

ANGELINE ORR
"Norma Vernack" in Kitty Keene

EDNA THOMPSON
SOPRANO

First Chicago Recital
in January
CIVIC THEATRE
Date To Be Announced

Compliments of

N.B.C. Announcers

H. S. KESSLER
A STORE FOR MEN

608 N. Michigan Ave.
CHICAGO
SUPerior 1268

Compliments of
LAMBERT'S

Compliments of your jeweler
BEN (BENJIE) KRELL
DIAMONDS • WATCHES • JEWELRY

PHONE: DEArborn 3749
1006 MALLERS BLDG.

5 S. WABASH AVE.,
CHICAGO, ILL.

MODERN WATCH COMPANY

COMPLIMENTS
OF
BUD MAHAN

AMERICAN AIRLINES

Compliments of
STANLEY WAXMAN

Best Wishes
ART HERNS

BETTY RUTH
SMITH

DONNA READE
"Jane"—Judy and Jane

RENE GEKIERE
"Donald North" in Judy and Jane

REINHOLD SCHMIDT
Nine Years with Carnation Hour
Teaching Chicago Musical College . . .
Pupils include many radio stars

COMPLIMENTS OF

L. J. SCHULKIN SPORTING GOODS CO.

"EVERYTHING FOR THE SPORTSMAN"

MAIN FLOOR—MERCHANDISE MART

DELAWARE 9198

H. WALZER & COMPANY

FINE FURS SINCE 1896

174 MICHIGAN AVE., NORTH

COMPLIMENTS

OF

RUSH AND OHIO DRUG CO.

H. M. MAZZEI, R. Ph. G.

THE REXALL STORE

Phones Delaware 9575-76

101 East Ohio Street Chicago

HARRY H. ENGFER

Distinctive Tailoring

DEArborn 8639

19 South Wells St.

DELaware {9728 / 9712

Joe & Al's

TAVERN AND RESTAURANT

422 NORTH RUSH STREET

OPEN DAY AND NIGHT

Compliments of

Wrigley Building

Men's Shop

Best Wishes

JANE GILBERT

Motor Tune-Up
$1.00

Brakes Adjusted
75c

NEW WACKER GARAGE

113 W. HURON STREET

DELaware 9600

Fender Dents
25c Each

Welding
Painting

JONATAT

By Popular Preference

Court Jeweler

to

The Royalty of Radio

Field Building

135 S. LaSalle Street

CENtral 5330

GREETINGS AFRA

THIS IS W·L·S—THE PRAIRIE FARMER STATION—CHICAGO

HAL CULVER

JOE ROCKHOLD

CY HARRICE

GEORGE MENARD

CHUCK ACREE

JACK STILLWELL

JACK HOLDEN

THE ANNOUNCING STAFF

BE SURE TO VISIT —

THE HALL OF FAME where you may meet your favorite radio stars and secure their autographs.

★

SUSAN ARMSTRONG in her fortune-telling booth and have your palm read.

★

AUSTEN FIELD, the official AFRA ANTICS of 1940 photographer, and have your picture taken.

"*Yes sir, ree sir!*"

HEADQUARTERS
FOR ALL THE STARS
OF THE CLOTHING WORLD
At the Lowest Prices in Chicago

- KUPPENHEIMER
- EAGLE
- HART, SCHAFFNER & MARX
- G G G
- FREEMAN
- COBB SQUARE
- RALEIGH

And ALL the nationally-known Accessories!

ERIE
Clothing Stores

646-50 N. Clark St. 837-41 E. 63rd St.
Open Evenings

LES

EILEEN

BEST
WISHES
from

THE TREMAYNES

LAWRENCE SALERNO

Success in '41

SID SAUNDERS

HIPP & COBURN CO.

Jewelers and Silversmiths

WRIGLEY BUILDING

CHICAGO

Superior 0673

POLLACK & NEELSON

Windsor Clothes

Styles . . . one year
ahead of the crowd

Merchandise Mart Main Floor

George C. Moy Welcomes You to

HOE KOW

Chicago's Finest
Chinatown Restaurant

•

153 East Ohio Street

•

ORDERS DELIVERED
Phone: Superior 5269

"Music on the Avenue"

Greetings from

BISSELL-WEISERT

548 NORTH MICHIGAN AVENUE

Capehart Ansley Records

Bissell-Weisert Piano Minipiano

VICTROLA RECORDS
RADIO

DUBLIN'S

MAIN LOBBY
THE MERCHANDISE MART
Telephone DELaware 1650
Chicago, Illinois

Compliments of
FRANKLIN FUR COMPANY
"CUSTOM FURRIERS"

★

Influential Quality Furs
Priced to meet your every need

★

Personalized special attention
given Radio Artists
Budget Lay-Away plans invited

★

Sixth Floor
323 S. Franklin St. Phone Wabash 5525
Chicago, Ill.

PHOTOGRAPHER • TO • THE • STARS

JEAN and DOROTHY DAY McDONALD
Ma Perkins
Houseboat Hannah

CHUCK ACREE
the man with
"Something to Talk About"

ELMIRA ROESSLER
"Norma"—Scattergood Baines

"Regards"
NORMAN BARRY

Afraternally Yours
STANLEY GORDON

RUTH BAILEY
"Rose Kransky" in Guiding Light
"Alice Craig" in Woman in White

Best Wishes and Success to Afra

"REGARDS"

VINCENT PELLETIER
"Carnation Contented Hour"

SALUTATIONS AND GOOD WISHES

I am very happy to send you my photograph for the AFRA ANTICS souvenir program. Am so sorry I will be unable to be with you to enjoy the evening in Chicago. I hope the affair will be a tremendous success.

Margaret Speaks

National Second Vice-President of AFRA.

★

If it should happen that I am going east near the time of your ANTICS on November 29th, I will be more than glad to stop over in Chicago and holler my head off for AFRA. May I wish you all every success for your coming affair?

Edward Arnold

National First Vice-President of AFRA.
President of the Screen Actors Guild.

★

Greetings and congratulations to my fellow members of AFRA on the progress made this last year. Please, dear folks, keep up your interest in your organization, attend its meetings so that the true majority voice of AFRA will always be its spokesman.

Bert Lytell

President of Actors Equity.

BOX AND TABLE RESERVATIONS

MISS VIRGINIA PAYNE

MISS JOAN WINTERS

MISS BETTY LOU GERSON

MISSES MARJORIE HANNAN
AND PATRICIA DUNLAP

MR. AND MRS. FRED SULLIVAN

MR. AND MRS. PHILIP LORD

MR. AND MRS. BUD MAHAN

MR. AND MRS. ARTHUR PETERSON

MR. JACK HOLDEN

MISS ALICE HILL

MR. CARLTON KA DELL

MR. JESS PUGH

MR. GIL FAUST

MR. GENE BAKER

MR. AND MRS. FINNEY BRIGGS

MR. AND MRS. RENE GEKIERE

MISS SHIRLEY SADLER

MISS JEAN McDONALD

MR. MURRAY FORBES

MR. AND MRS. RAYMOND JONES

MISS GAIL HENSHAW

MR. AND MRS. OLAN SOULE

MR. DICK WELLS

MR. JACK ODELL

MR. AND MRS. FRED HOWARD

MR. REESE TAYLOR

MR. AND MRS. BOB BAILEY

MR. AND MRS. DON GORDON

MR. CHUCK GRANT

MR. FORT PEARSON

MR. AND MRS. TED MAXWELL

MISS FRAN ALLISON

MR. AND MRS. ARTHUR KOHL

MISS RENEE RODIER

MISS ANN REVZIN

MISS MARIE NELSON

MISS DOROTHY DAY

MR. GEOFFREY WHALEN

"JACK AND JILL PLAYERS"

ROSEMARY GARBELL
"Tootie" on Mary Marlin
"Joy Winn" on Bud Barton
"Bobbie" on Painted Dreams
"Jamey" on Knickerbocker Playhouse

CLEVELAND TOWNE in
Guiding Light
History in the Making

"A DESIGN FOR HAPPINESS"

FOR AFRA IN
THE COMING YEAR

LESTER MITCHEL (Producer)

TOM MOORE (Narrator)

JOHN McCORMICK (Announcer)

JACK PAYNE (Writer)

GOOD LUCK

From Chicago's Tin Pan Alley

ERWIN BARG	Miller Music, Inc.
AL BEILIN	Remick Music Corp.
SAM BOSTON	Sam Boston Music Co.
WALTER DONOVAN	Paramount Music Corp.
AL FRIEDMAN	T. B. Harms
HARRY GARFIELD	Harms, Inc.
MICKEY GARLOCK	Bregman-Vocco & Conn, Inc.
SID GOLDSTEIN	Famous Music Corp.
JACK GOODWIN	Sam Fox Pubg. Co.
HY KANTOR	Chappell & Co.
FREDDY KRAMER	Irving Berlin, Inc.
MARVIN LEE	M. M. Cole Pubg. Hse.
ARCHIE LEVINGTON	Leeds Music Corp.
EDDIE LEWIS	Merit Music Co.
BEN MILLER	Santly-Joy-Select, Inc.
NED MILLER	Leo Feist, Inc.
PHIL MILLER	Robbins Music Corp.
JACK PERRIN	Robbins Music Corp.
JACK PERRY	Ager, Yellen & Bornstein
GEORGE PINCUS	Shapiro, Bernstein & Co.
HARRY REINHOLD	Irving Berlin, Inc.
WILL ROSSITER	Will Rossiter
MILT SAMUELS	Mercer & Morris, Inc.
BOB SMITH	Southern Music Co.
SYLVAN SPIRA	Crawford Music Corp.
JESSE STOOL	A B C Music Corp.
BILLY STONEHAM	Leo Feist, Inc.
EDDIE TALBERT	Famous Music Corp.
BILLY WALTERS	M. Witmark & Sons
RAY ZAHAR	Forster Music Pub., Inc.

Say it with Music

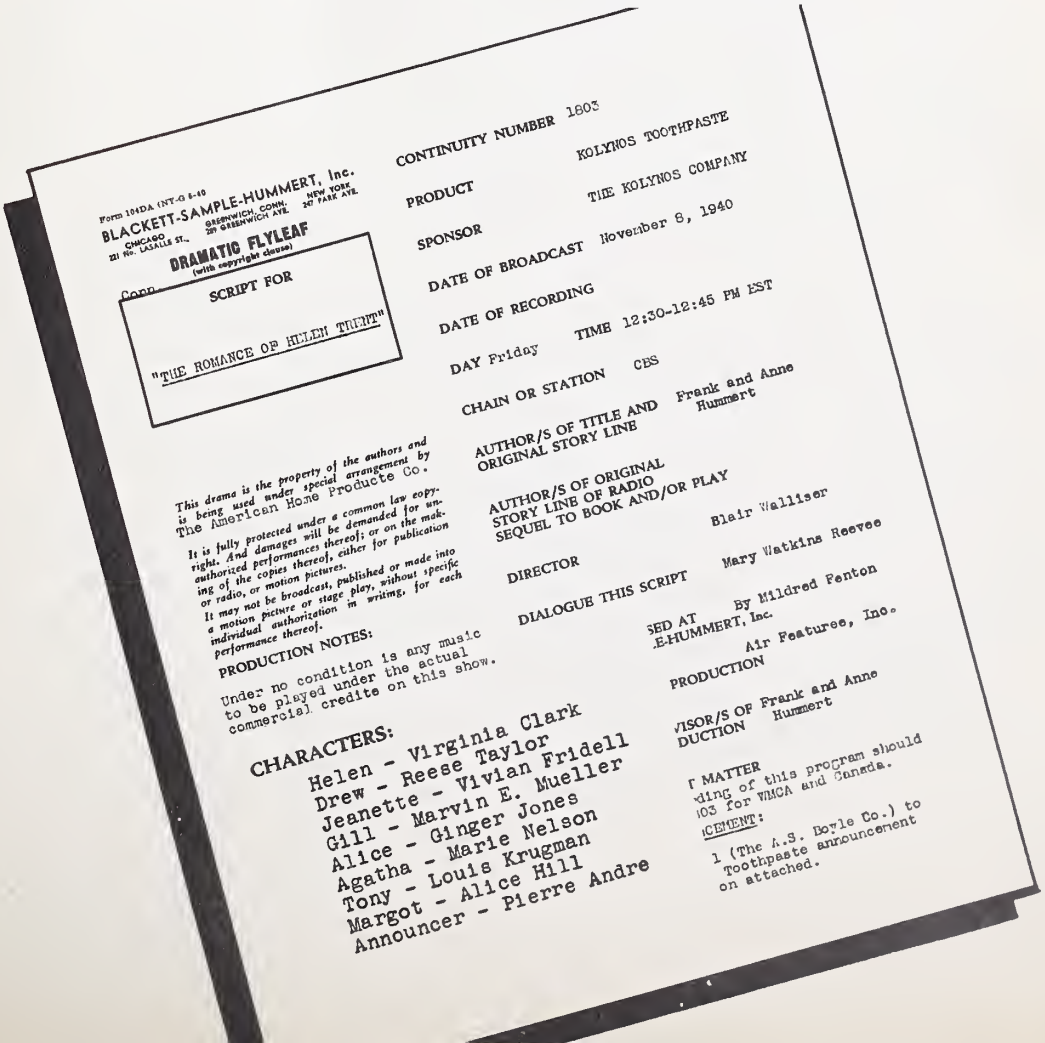

Form 101DA (NT-G 8-40)
BLACKETT-SAMPLE-HUMMERT, Inc.
CHICAGO 221 No. LASALLE ST. GREENWICH, CONN. 291 GREENWICH AVE. NEW YORK 247 PARK AVE.

DRAMATIC FLYLEAF
(with copyright clause)

SCRIPT FOR

"THE ROMANCE OF HELEN TRENT"

This drama is the property of the authors and is being used under special arrangement by The American Home Products Co.

It is fully protected under a common law copyright. And damages will be demanded for unauthorized performances thereof; or on the making of the copies thereof, either for publication or radio, or motion pictures.

It may not be broadcast, published or made into a motion picture or stage play, without specific individual authorization in writing, for each performance thereof.

PRODUCTION NOTES:

Under no condition is any music to be played under the actual commercial credits on this show.

CHARACTERS:

Helen - Virginia Clark
Drew - Reese Taylor
Jeanette - Vivian Fridell
Gill - Marvin E. Mueller
Alice - Ginger Jones
Agatha - Marie Nelson
Tony - Louis Krugman
Margot - Alice Hill
Announcer - Pierre Andre

CONTINUITY NUMBER 1803

PRODUCT KOLYNOS TOOTHPASTE

SPONSOR THE KOLYNOS COMPANY

DATE OF BROADCAST November 8, 1940

DATE OF RECORDING

DAY Friday TIME 12:30-12:45 PM EST

CHAIN OR STATION CBS

AUTHOR/S OF TITLE AND ORIGINAL STORY LINE Frank and Anne Hummert

AUTHOR/S OF ORIGINAL STORY LINE OF RADIO SEQUEL TO BOOK AND/OR PLAY Blair Walliser

DIRECTOR Mary Watkins Reeves

DIALOGUE THIS SCRIPT By Mildred Fenton

SED AT
.E-HUMMERT, Inc.

Air Features, Inc.

PRODUCTION

VISOR/S OF Frank and Anne
DUCTION Hummert

F MATTER
ding of this program should
103 for YMCA and Canada.

ICEMENT:

1 (The A.S. Boyle Co.) to
Toothpaste announcement
on attached.

THE BUCK CLUB

Art Herns
Whitey Ford
Hilda Graham
Loretta Paynton
Shirley Mitchell
Judith Alden
Sidney G. Westrom.
Jack Ross.
Muriel Bronson
Merrill H. Tuttle
Harry Cansdale.
Jack Binkley
Franklyn MacCormack
Arthur Westover
John Foster
Gerry Moore
Hugh "Shorty" Carson
Pat Murphy
Marlin Hurt
Francis Dailey
Frank Dane
Wayne van Dyne
Fran Allison
Nora Cunneen.

Tom Poet
Bob Brown
Norman Barry
Bob Barrow
Harriette Widmer
Al Hales
Fred Howard
Art Van Harvey
Urban Johnson
Don Merrifield
Ray Luber
Peggy Lou Mayer
Dale Rosenthal
Win Stracke
Dan Sutter
CBS
Herb Butterfield
Paul Mettindo
Kathleen Fitzgerald
Dick Wells, Rita Ascot
Bloyce Wright
Earl George
Jene Baker
"
"
Louise Barclay
John P. Jeter
Catherine Payne
Norman Tattochalk
Leo Curley
Lord Pearson
James Ross
Rosemary Lambright
Sarajane Wells
Philip Lord
Carlon
Pierre Andre
Frances
Betty Houston
Michael Romano
"Billy Fairfield"
Charlie Lyon
Al Stracke
Ruth Lyon
Marvin Mueller
Judith Lowry
Pat Scheide
Virginia Merritt
Bob Guilbert
Don Dowd
Martin Olson

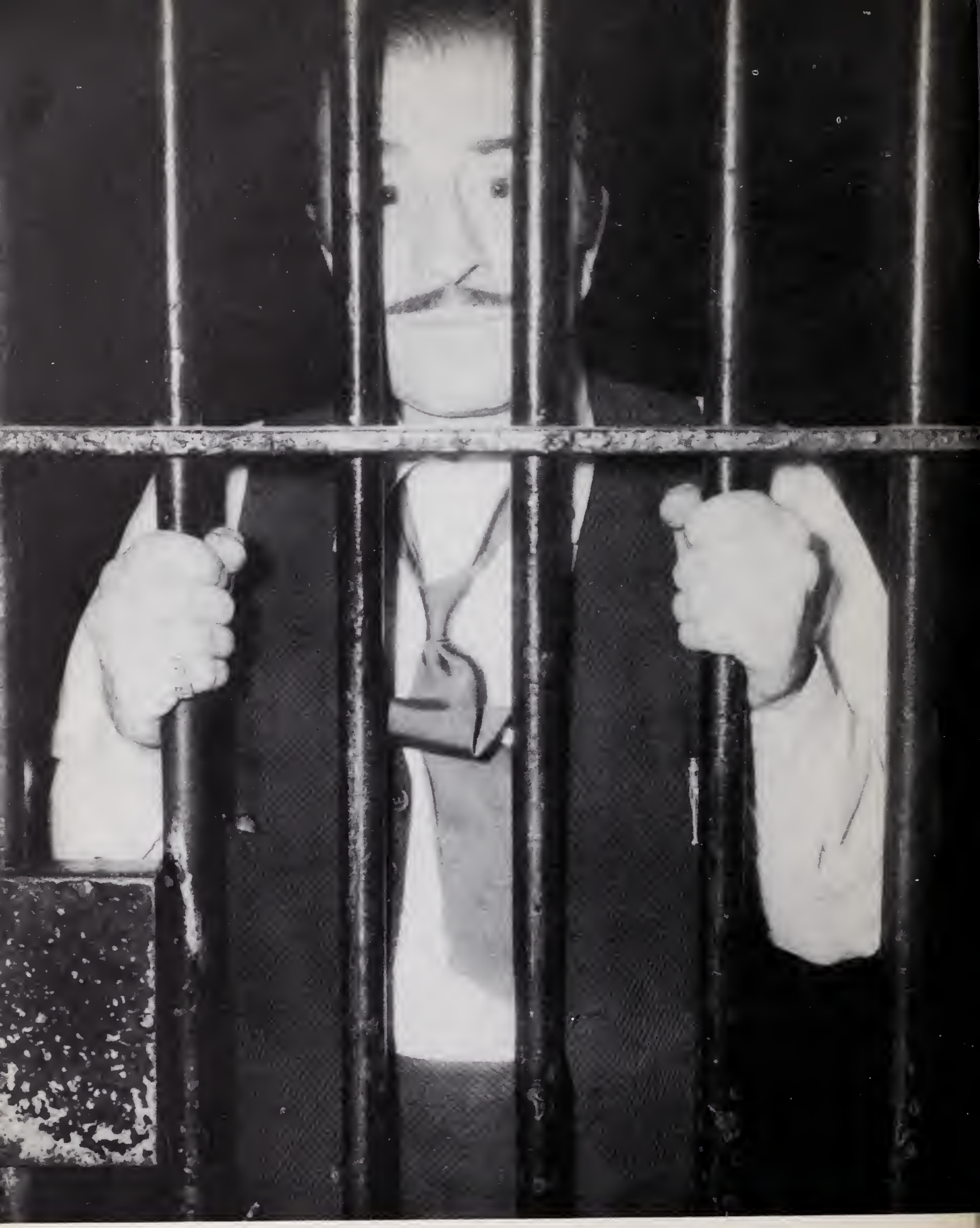

"Maybe I should have just said 'Murray Forbes!' "

Autographs

THIS BOOK DESIGNED AND EXECUTED BY CUSTOM PRINTING COMPANY

PRINTED IN OFFSET LITHOGRAPHY • CHICAGO, ILLINOIS

1. PAW: Well, now we're in a fine picklement, Maw !

2. MAW: (TREMULOUS) Ain't it the truth !

3. SOUND: (THUNDER ON THE LEFT)

4. PAW: Did you hear that ?

5. MAW: What, Paw ?

6. PAW: It's comin' on to rain.

7. SOUND: (DOWNPOUR C

8. MAW: You're right

9. PAW: I'm always r

10. SOUND: (MORE THUND

11. MAW: Fierce storm

12. PAW: Yeah, fierce

13. MAW: Listen to th

14. PAW: Where ?

15. MAW: HEY, SOUND M

16. SOUND: (WIND BLOWS

17. PAW: <u>There</u> 'tis !

18. MAW: Late as usua

19. PAW: Fine night f

20. MAW: Don't say th

21. PAW: Why not ?

22. MAW: Let the announcer say it.

<u>THEME MUSIC</u>

ANNOUNCER: Yes, folks, it IS a fine night for a murder. But will there be a murder, or something ? Only the author knows. Be sure to tune in again -- next year, at the same time. And now, speaking for the sponsor, this is Watt A. Yeller saying, "Goodnight, Kiddies !"